

Doce Nome de Jesus
154 HC

P.L.M(E.S Lorenz)

Orquestração: Mizaël Feijoda

Flauta 1-2

Clarinete em Sib 1-2

Saxofone alto 1-2

Saxofone tenor 1-2

Saxofone baritono

Trompa em Fá 1-2

Trompete em Sib 1

Trompete em Sib 2-3

Trombone 1

Trombone 2

Trombone 3

Tuba

Bateria

Guitarra

Baixo elétrico

Teclado

Violino I

Violino II

Viola

Violoncelo

Contrabaixo

5

Fl. *f*

Cl. *f*

Sax. al.

Sax. ten.

Sax. bar.

Tr.

Tpte.

Tpte.

Trne.

Trne.

Trne.

Tba.

Bat.

Guit. Am⁷ Em⁷ D⁷ G⁷ G⁷(b¹³)

Baixo e. A E D G G

Pno. Am⁷ Em⁷ D⁷ G⁷ G⁷(b¹³)

Vno. I *f*

Vno. II

Vla.

Vc.

Cb.

14

Fl.

Cl.

Sax. al.

Sax. ten.

Sax. bar.

Tr.

Tpte.

Tpte.

Trne.

Trne.

Trne.

Tba.

Bat.

Guit.

Baixo e.

Pno.

Vno. I

Vno. II

Vla.

Vc.

Cb.

Cadd² E7(b¹³) Fmaj⁷ D⁷ D/F# G⁷

C E F D F# G

18

5

Fl.

Cl.

Sax. al.

Sax. ten.

Sax. bar.

Tr.

Tpte.

Tpte.

Trne.

Trne.

Trne.

Tba.

Bat.

Guit.

Baixo e.

Pno.

Vno. I

Vno. II

Vla.

Vc.

Cb.

23

Fl.

Cl.

Sax. al.

Sax. ten.

Sax. bar.

Tr.

Tpte.

Tpte.

Trne.

Trne.

Trne.

Tba.

Bat.

Guit.

Baixo e.

Pno.

Vno. I

Vno. II

Vla.

Vc.

Cb.

[illegible]

32

Fl.

Cl.

Sax. al.

Sax. ten.

Sax. bar.

Tr.

Tpte.

Tpte.

Trne.

Trne.

Trne.

Tba.

Bat.

Guit.

Baixo e.

Pno.

Vno. I

Vno. II

Vla.

Vc.

Cb.

Cadd² E⁷(b¹³) Fmaj⁷ D⁷ D G⁷

C E F D F# G

Cadd² E⁷(b¹³) Fmaj⁷ D⁷ D G⁷

36

Fl.

Cl.

Sax. al.

Sax. ten.

Sax. bar.

Tr.

Tpte.

Tpte.

Trne.

Trne.

Trne.

Tba.

Bat.

Guit.

Baixo e.

Pno.

Vno. I

Vno. II

Vla.

Vc.

Cb.

9

40

Fl.

Cl.

Sax. al.

Sax. ten.

Sax. bar.

Tr.

Tpte.

Tpte.

Trne.

Trne.

Trne.

Tba.

Bat.

Guit.

Baixo e.

Pno.

Vno. I

Vno. II

Vla.

Vc.

Cb.

43

1.

11

Fl.

Cl.

Sax. al.

Sax. ten.

Sax. bar.

Tr.

Tpte.

Tpte.

Trne.

Trne.

Trne.

Tba.

Bat.

Guit.

Baixo e.

Pno.

Vno. I

Vno. II

Vla.

Vc.

Cb.

Fm⁶/G

Cmaj⁷

G

F/A

G/B

G

C

G

A

B

Fm⁶/G

Cmaj⁷

G

F/A

G/B

1.

46 2.

Fl.

Cl.

Sax. al.

Sax. ten.

Sax. bar.

Tr.

Tpte.

Tpte.

Trne.

Trne.

Trne.

Tba.

Bat.

Guit.

Baixo e.

Pno.

Vno. I

Vno. II

Vla.

Vc.

Cb.

C/E Eb° Dm7 C/E F Fm6/G C Cmaj9

E Eb D E F G C C

C/E Eb° Dm7 C/E F Fm6/G C Cmaj9

Doce Nome de Jesus

154 HC

Flauta 1-2

P.L.M(E.S Lorenz)

Orquestração:Mizael Feijoadá

31

35

39

43

47

51

Doce Nome de Jesus

Clarinete em Sib 1-2

154 HC

P.L.M(E.S Lorenz)

Orquestração:Mizael Feijoadá

$\text{♩} = 80$

mf

5

f

10

f

16

22

28

35

41

46

1.

2.

Saxofone alto 1-2

Doce Nome de Jesus

154 HC

P.L.M(E.S Lorenz)

Orquestração:Mizael Feijoadá

♩=80

5

10

16

22

28

34

41

46

mf

f

1.

2.

Saxofone tenor 1-2

Doce Nome de Jesus

154 HC

P.L.M(E.S Lorenz)

Orquestração:Mizael Feijoadá

♩=80

5

10

17

23

28

35

42

46

mf

f

Saxofone barítono

Doce Nome de Jesus

154 HC

P.L.M(E.S Lorenz)

Orquestração:Mizael Feijoadá

♩=80

mf

9

3

mf

18

26

f

33

41

1.

46

2.

Trompa em Fá 1-2

Doce Nome de Jesus

154 HC

P.L.M(E.S Lorenz)

Orquestração:Mizael Feijoadá

$\text{♩} = 80$

mf

5

10

mf *f*

16

22

28

34

42

47

1. 2.

Trompete em Sib 1

Doce Nome de Jesus

154 HC

P.L.M(E.S Lorenz)

Orquestração:Mizael Feijoadá

♩=80

3

9

5

18

26

3

35

42

1.

2.

47

Trompete em Sib 2-3

Doce Nome de Jesus

154 HC

P.L.M(E.S Lorenz)

Orquestração:Mizael Feijoadá

♩=80

3

9

5

18

26

3

35

42

1.

2.

47

Doce Nome de Jesus

154 HC

Trombone 1

P.L.M(E.S Lorenz)

Orquestração:Mizael Feijoadá

♩=80

mf

9

mf

18

25

f

31

36

43

1.

2.

Trombone 2

Doce Nome de Jesus

154 HC

P.L.M(E.S Lorenz)

Orquestração:Mizael Feijoadá

♩=80

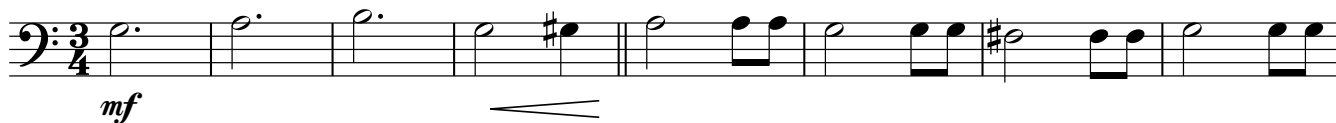

9

18

26

33

41

46

Trombone 3

Doce Nome de Jesus

154 HC

P.L.M(E.S Lorenz)

Orquestração:Mizael Feijoadá

♩=80

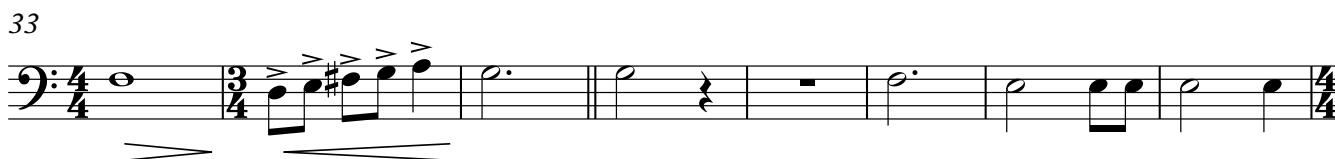

Doce Nome de Jesus

154 HC

Tuba

P.L.M(E.S Lorenz)

Orquestração:Mizael Feijoadá

$\text{♩} = 80$

9

18

27

36

44 1. 2.

Bateria

Doce Nome de Jesus

154 HC

P.L.M(E.S Lorenz)

Orquestração:Mizael Feijoadá

♩=80

3

8

13

18

23

28

32

36

40

44

1.

2.

47

Guitarra

Doce Nome de Jesus

154 HC

P.L.M(E.S Lorenz)

Orquestração:Mizael Feijoadá

C $\text{♩}=80$ F G⁷ Cadd² E/B Am⁷ Em⁷ D⁷ G⁷ G⁷(b¹³)

10 C Dm⁷ G⁷ Cadd² Cadd² E⁷(b¹³) Fmaj⁷ D⁷ D/F[#] G⁷

18 C A⁷/C[#] Dm G C C E⁷(b¹³) Fmaj⁷ C/G Fm⁶/G Cmaj⁷

27 G F/A G/B C Dm⁷ G⁷ Cadd² Cadd² E⁷(b¹³) Fmaj⁷ D⁷ D G⁷

36 C A⁷/C[#] Dm G C C E⁷(b¹³) Fmaj⁷ C/G Fm⁶/G

44 1. Cmaj⁷ G F/A G/B 2. C/E Eb^o Dm⁷ C/E F Fm⁶/G C Cmaj⁹

Baixo elétrico

Doce Nome de Jesus

154 HC

P.L.M(E.S Lorenz)

Orquestração:Mizael Feijoadá

C $\text{♩}=80$ F G C B A E D G G

10 C D G C C E F D F# G

18 C C# D G C C E F G G C

27 G A B C D G C C E F D F# G

36 C C# D G C C E F G G

44 1. C G A B 2. E Eb D E F G C C

Doce Nome de Jesus

Teclado

P.L.M(E.S Lorenz)

154 HC

Orquestração:Mizael Feijoadá

♩=80

5

15

21

28

36

44

1. 2.

Cmaj⁷ G F/A G/B C/E E^b° Dm⁷ C/E F Fm⁶/G C Cmaj⁹

Doce Nome de Jesus

Violino I

P.L.M(E.S Lorenz)

154 HC

Orquestração:Mizael Feijoadá

$\text{♩} = 80$

5

10

16

22

28

35

41

46

1.

2.

Violino II

Orquestração: Mizael Feijoada

♩=80

10

16

22

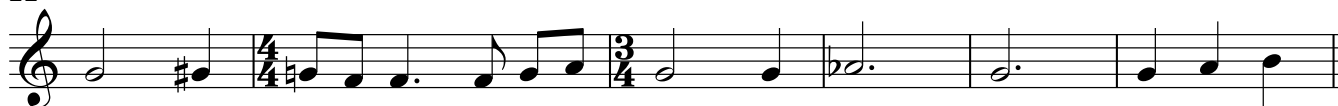

28

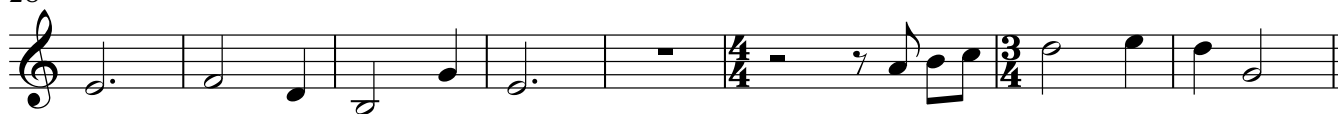

36

44. $\boxed{1.}$ 

Compartilhe nosso humilde trabalho
Contato 11942533980(Miza)

Doce Nome de Jesus

154 HC

Viola

P.L.M(E.S Lorenz)

Orquestração:Mizael Feijoadá

♩=80

10

16

22

28

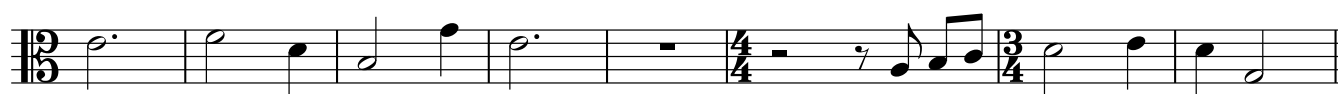

36

44

Doce Nome de Jesus

154 HC

Violoncelo

P.L.M(E.S Lorenz)

Orquestração:Mizael Feijoadá

♩=80

10

18

27

36

44

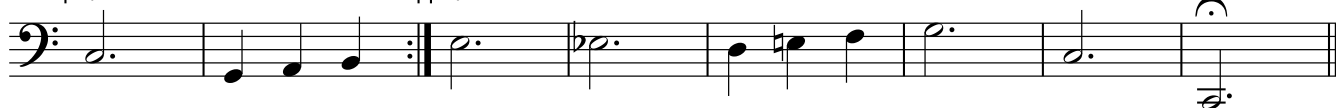

Contrabaixo

Doce Nome de Jesus

154 HC

P.L.M(E.S Lorenz)

Orquestração:Mizael Feijoadá

$\text{♩} = 80$

mf

10

f

18

27

36

44 1. 2.